

PLAT OF SURVEY

FOR:

UNITED EDGE REAL ESTATE & AUCTION CO., LLC
 PART OF THE EAST 1/2, SECTION 25, T-6-N, R-2-E
 CENTER TOWNSHIP, WILLIAMS COUNTY, OHIO
 AUGUST 4, 2020 ORDER NO. 200715

REFERENCE SURVEYS

Volume 3R Page 2
 Volume 8R Page 293
 Volume 19R Page 180

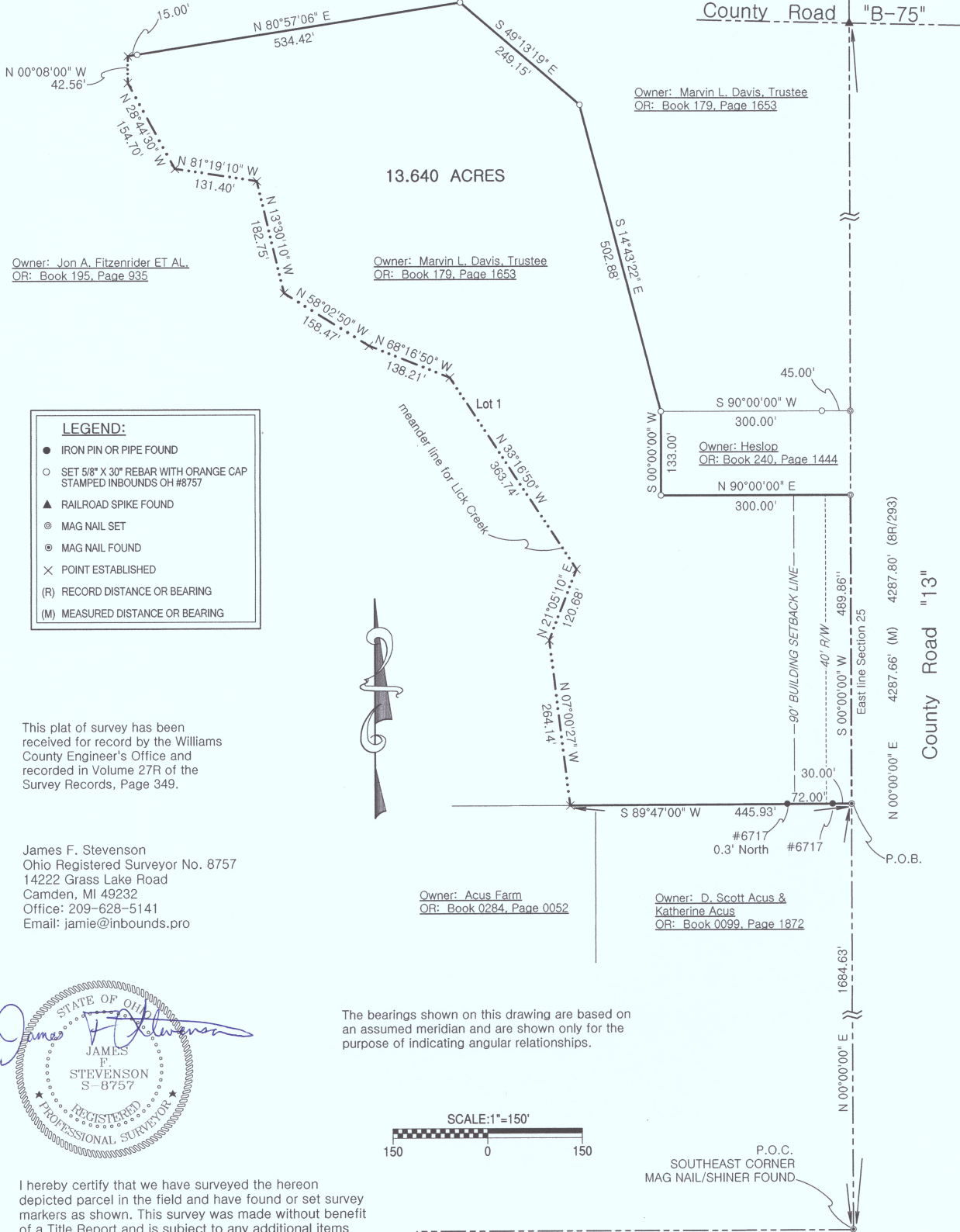

Owner: Jon A. Fitzenrider ET AL.
 OR: Book 195, Page 935

Owner: Marvyn L. Davis, Trustee
 OR: Book 179, Page 1653

Owner: Marvyn L. Davis, Trustee
 OR: Book 179, Page 1653

Owner: Heslop
 OR: Book 240, Page 1444

Owner: Acus Farm
 OR: Book 0284, Page 0052

Owner: D. Scott Acus & Katherine Acus
 OR: Book 0099, Page 1872

LEGEND:

- IRON PIN OR PIPE FOUND
- SET 5/8" X 30" REBAR WITH ORANGE CAP STAMPED INBOUNDS OH #8757
- ▲ RAILROAD SPIKE FOUND
- ⊙ MAG NAIL SET
- ⊙ MAG NAIL FOUND
- × POINT ESTABLISHED
- (R) RECORD DISTANCE OR BEARING
- (M) MEASURED DISTANCE OR BEARING

This plat of survey has been received for record by the Williams County Engineer's Office and recorded in Volume 27R of the Survey Records, Page 349.

James F. Stevenson
 Ohio Registered Surveyor No. 8757
 14222 Grass Lake Road
 Camden, MI 49232
 Office: 209-628-5141
 Email: jamie@inbounds.pro

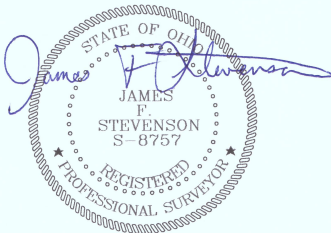

The bearings shown on this drawing are based on an assumed meridian and are shown only for the purpose of indicating angular relationships.

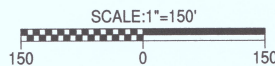

I hereby certify that we have surveyed the hereon depicted parcel in the field and have found or set survey markers as shown. This survey was made without benefit of a Title Report and is subject to any additional items which might be disclosed by such a report.

INBOUNDS SURVEYING, LLC

U.S. ROUTE "6"